FAMILY CENTERS

OPENING DOORS

2026 ANNUAL REPORT



Annual Letter

FROM OUR CEO AND CHAIR







FAMILY CENTERS'

Team



This year, more than 27,000 people relied on Family Centers for health care, education, and human services. Thanks to the generosity of our donors, foundations, community partners, and volunteers, we continued to build our financial resilience while delivering outstanding outcomes across our programs. The pages that follow highlight the many ways your support is helping children succeed, adults thrive, and families build stronger futures throughout lower Fairfield County.

Every day, people come to Family Centers for many different reasons—a doctor's appointment, preschool, or support during a difficult time in their lives. Whatever initially brings them through our doors, we've long known it's rarely their only need. That first interaction often becomes the beginning of a broader relationship as people turn to other Family Centers services to meet a range of needs. This is at the heart of who we are and how we serve our community.

During this year's strategic planning process, we challenged ourselves to think about how Family Centers can continue to meet the evolving needs of the people we serve in the years ahead. Our strategic plan charts the path forward:

- Strengthening the connections across our programs so individuals and families can more easily access the full range of services they need.
- Expanding awareness of Family Centers so more people understand the breadth of our work and know where to turn for support.
- Investing in the people and infrastructure that will support our organization for generations to come.

We hope this report leaves you with a deeper understanding of the lives being changed every day at Family Centers—and confidence in what we can accomplish together. Thank you for your continued partnership and for investing in healthier children, stronger families, and a more vibrant Fairfield County.

Dr. Louis Josephson
CEO

Kate Clark
Chair

BOARD OFFICERS

Kate Clark, Chair
Nisha Hurst, Vice Chair
Jen Hyde, Vice Chair
John Straus, Treasurer
Mike McKeever, Asst. Treasurer
Meredith Pyne, Secretary
Nicki Rose, Asst. Secretary
Kevin Walsh, At-Large

BOARD OF TRUSTEES

David Ball
Marge Berkley*
Nancy Casserley*
Monique Cunningham
Jan Dilenschneider
Lauren Driscoll
Sherry Fields
Ashley Fox
Carl Goodnow*
Joli Gross
Briana Hart
Kim Kispert*
Fernando Maddock*
Arlene Mark*
Bish McDonnell
Sara Peters
Ashley Reid
Abigail Ritman
Rachel Robison
Claiborne Swanson Frank
David Tuttle
David Van Dyke*
Rob Vendig*
Susan Yonce
Laurie Grauer, Lifetime Trustee

** Directors*

SENIOR ADVISORS

Nancy Axilrod
Lucy Barrett
Allison Bourke
Doug Brown
Molly Byrne
Dave Campbell
Leigh Carpenter
Karen Casey
Ann Croll
Patti Fast
Muffie FitzGerald
Julie Graham
Sally Harris
Alice Holbrook
Laurie Host
Mary Moran
Mimi Pivirotto
Nancy Selander
Nonie Sullivan
Terri Walker
Jean Witmer

EXECUTIVE TEAM

Dr. Louis Josephson, CEO
Marion Beale, Chief Financial Officer (Retiring)
Shawn-Ann Mullen, Chief Financial Officer (Incoming)
Leslie P. Sexer, Chief Program Officer
Dennis Torres, Chief Health Officer
Emily Wakeling, Chief Advancement Officer
Joanne Derwallis, Vice President of Human Services
Yenny Toone, Vice President

LEADERSHIP COUNCIL

Ramin Ahmadi, Medical Director
Carolina Ahumada, Director of Outreach Services
Nicole Beckham, Community and Supportive Services Program Director
Brent Brower, Director of Facilities
Andrea Byrne, Literacy Volunteers Program Manager
Heather Dawson, Director of School Based Health Centers
Francia Garcia, Director of Compliance
Catherine Hogan, Director of Early Education
John Midy, Family Centers Health Care Director
Margarita Munoz, Medical Director of Mental Health
Andrea Payo, OEC-PAT Program Director
Ishrat Rangwala, Dental Director
Melissa Schreff, Senior Director of Quality, Compliance and Analytics
Emily Segal, Director of Adolescent Behavioral Health
Nataliya Tsoi, Director of Finance
Jill Winner, Senior Director of Behavioral Health

FAMILY CENTERS

By the Numbers



27,000+

People served

300+

Employees

15x years

Top Workplace –
Hearst Media

25+

Programs



300+

Volunteers

4-Star

Charity Navigator Rating

MISSION: Empowering children, adults, families, and communities to realize their potential.

About Family Centers

Since 1891, Family Centers has grown and evolved to meet the changing needs of lower Fairfield County. Today, our work spans health care, education, and human services for people of all ages. At the core of our work is a simple idea:

A connection to Family Centers is more than a single service. It's an entry into a community of resources, support, and opportunities.

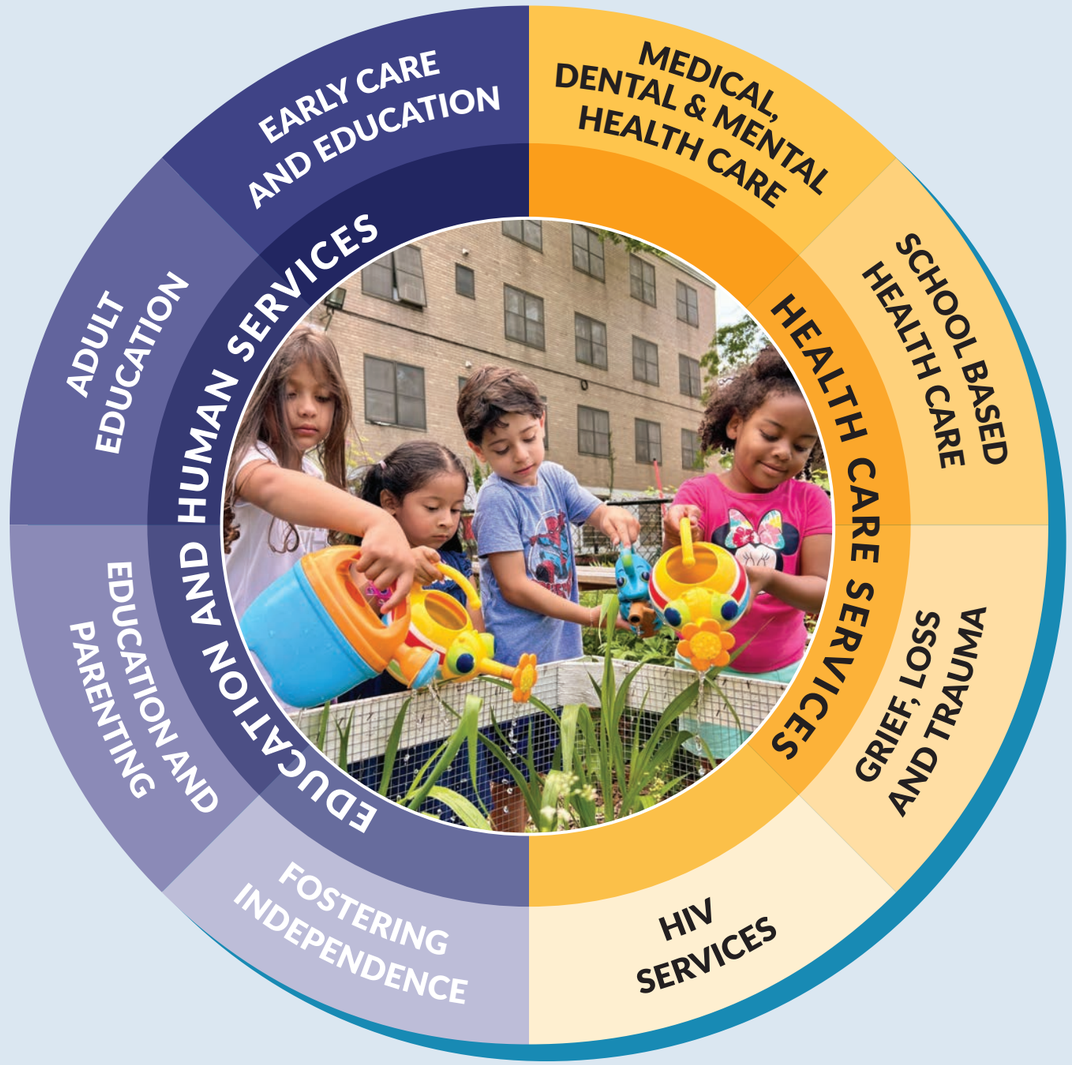

FY2026

Financial Report

July 1, 2025 – June 30, 2026

Operating Revenue*

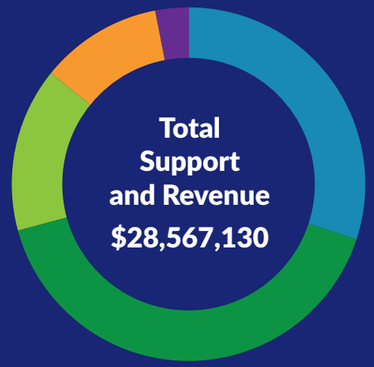

Government Grants	$ 8,607,024	30%
Service Fees	$ 11,657,635	41%
Foundation Grants	$ 4,330,764	15%
Contributions and Special Events	$ 3,110,064	11%
Other	$ 861,643	3%

Operating Expenses

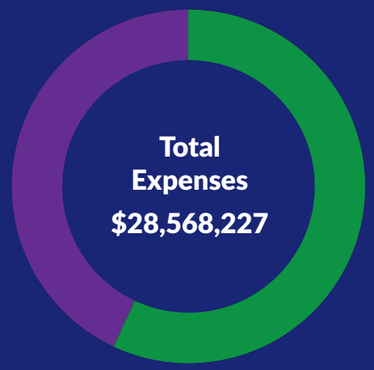

Health Care	$ 16,334,020	57%
Education and Human Services	$ 12,234,207	43%

**FY26 figures unaudited as of publication.*

2024–2026 Fiscal Growth

Growth of Support and Revenue

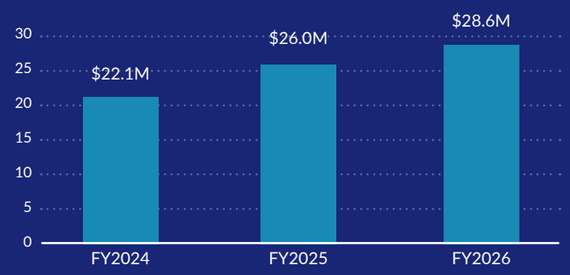

Growth of Foundation Grants

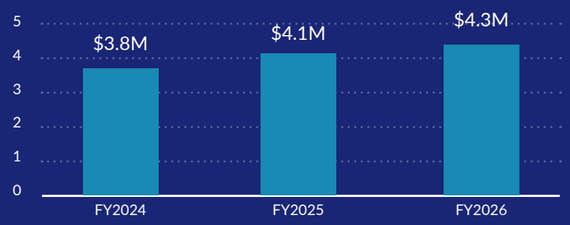

Growth of Service Fees

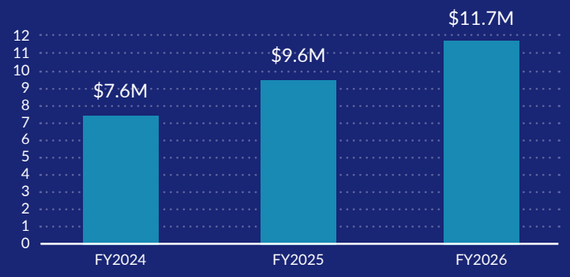

BRINGING PEOPLE TOGETHER. BUILDING SUPPORT FOR OUR COMMUNITY.

Special Events

Family Centers' special events bring people together and connect them with our work, while raising critical funds to support our programs.





Annual Benefit: Taj Mahal Twilight

Our largest annual event welcomed guests to the Greenwich home of Wendy Stapleton and Chris McFerran for an Indian-inspired evening of live music, traditional dance, dinner, and dancing.

CO-CHAIRS: Emily Loessberg, Colby McClure, Mary-Jane McCormack, and Ashley McCormick



Titan Series

Featuring Bloomberg Editor-in-Chief John Micklethwait in conversation with Bloomberg Chairman Peter Grauer

An engaging conversation that explored the changing political and economic landscape, including national policy, tariffs, and global markets.

HOSTS: Laurie and Peter Grauer



Center for Hope Annual Luncheon

Featuring award-winning author and journalist Peter Godwin, discussing his latest book, *Exit Wounds*

Peter shared his journey following the death of his mother, mixing humor with deeply personal stories as he reflected on loss, healing, and the enduring bonds of family and memory.

CO-CHAIRS:
Jen Hyde, Megan Kearney Enright, and Meredith Pyne O'Brien

OUR 2025 TO 2026

Award Winners

HELEN GRATZ ROCKEFELLER OUTSTANDING VOLUNTEERISM AWARD

Kate Clark



Family Centers' highest volunteer honor, this award recognizes Board members whose exceptional leadership and service have made a lasting impact.

Kate Clark has been a steadfast leader and advocate for Family Centers for well over a decade. Over the years, Kate has co-chaired benefits, opened her home for Family Centers events, and helped recruit new Board members. After joining the board in 2015, she stepped into her role as Board Chair in 2022. In addition to leading the CEO search, Kate extended her term as Board Chair providing continuity and support to Louis Josephson as he stepped into his new role. Throughout, Kate has earned the deep respect of staff and fellow Board members for her care, wisdom, and thoughtful guidance.



ANNE FIRESTONE BALL FAMILY CHAMPION AWARD

Alex Velaj

Named in honor of longtime Family Centers board leader, volunteer, and philanthropist Anne Firestone Ball, this award recognizes individuals whose leadership, dedication, and service have made a meaningful impact on our community.

Alex Velaj's commitment to Family Centers' Literacy Volunteers program has helped expand learning opportunities for parents and their children, providing books, educational materials, and enriching experiences that strengthen English language skills and bring families together. Thanks to his support, the Fall Bookfest provided nearly 1,000 books to families across Family Centers. Alex is also personally involved, attending events and bringing ideas to the program, including a family trip to the Stamford Museum & Nature Center's Planetarium & Astronomy Center for an immersive learning experience.

SHAWN M. LANG AIDS WARRIOR AWARD

Debra Katz



Named in honor of pioneering Connecticut AIDS advocate Shawn M. Lang, this award recognizes community members who demonstrate extraordinary commitment, courage, and advocacy in the fight against HIV/AIDS.

Debra Katz was the first AIDS Program Coordinator for the City of Stamford, an early predecessor to what would become Family Centers CARES. She led the creation of a nonprofit and served on the original Board of Directors, offering emergency financial assistance and eventually case management to people living with HIV in greater Stamford. She went on to serve 25 years overseeing HIV/HCV prevention services, providing innovative programming, and introducing initiatives that changed the course of HIV locally.

OUR IMPACT

Local Impact. National Recognition.

Expanding Access to High-Quality Health Care

Family Centers' Health Center reached more people than ever in 2025, serving 5,577 patients — a 47% increase over the previous year. Even as the number of patients grew, the Health Center earned national recognition for the quality, access, and value of its care.

The Health Resources and Services Administration (HRSA) awarded Family Centers five Health Center Quality Recognition and Compliance badges based on 2025 performance. Most notably, Family Centers was named a Health Center Quality Leader, earning the Bronze designation for high-quality patient outcomes. Only 9.3% of health centers nationwide received the distinction.

Family Centers also earned recognition for Improving Health Care Access and High-Value Care — badges received by just 19.1% and 15.4% of health centers nationwide, respectively — as well as recognition for its use of health information technology to support quality care.

Only 9% of health centers nationwide received the Health Center Quality Leader distinction.



Strengthening Support for Families from Pregnancy Through Early Childhood

Family Centers' Parents as Teachers program earned two major honors from the Parents as Teachers National Center, recognizing both the program's innovative approach and the work of one of its parent educators.

The program earned the Losos Prize for Innovation, the highest honor Parents as Teachers gives to its affiliates, for its Perinatal Continuum of Care Model. The model connects families with bilingual doulas, a bilingual nurse based at Stamford Hospital, and ongoing home visiting support. Since its implementation, prenatal enrollment has doubled.

In addition, Family Centers' bilingual parent educator and doula Jesica Alarcon was named a Parent Educator of the Year. She was recognized for helping families overcome language barriers and access vital resources through culturally responsive support, including her work with families experiencing intimate partner violence or depression.

Parents as Teachers earned both the Losos Prize for Innovation and Parent Educator of the Year.

parents as teachers LOSOS PRIZE

PARENT EDUCATOR of the YEAR



Not pictured Melissa Rosales (Clinical Supervisor) and Claudia Medina (Registered Nurse).

OUR IMPACT

Education & Human Services



"We found much more than support. We found people who cared about us and helped us during an important time in our lives."

ALEJANDRA NUNEZ PRADA
Lead Teacher, Family Centers
Early Care & Education
Former Literacy Volunteers student

ALE'S STORY:

From Student to Teacher

When We Met Ale

Ale was working as a cashier at Dunkin' Donuts when she joined Family Centers' Literacy Volunteers program to strengthen her English.

How Family Centers Helped

Ale continued studying with Literacy Volunteers, earning her Child Development Associate (CDA) credential through its English + Workforce Training program.

We also connected Ale to other Family Centers programs for her family:

- Parents as Teachers — In-home support from pregnancy through kindergarten
- Family First in Education — Education and family support program
- Literacy Volunteers' Family Literacy — English classes for parents with activities for their children.

Today

Ale first came to Family Centers as a student and is now a teacher herself, working as a Lead Teacher at our Warburg Early Childhood Center. Her family continues to use Family Centers services as well: one of her children attends our Gateway Preschool and another just started at Warburg.

ALE'S FAMILY CENTERS JOURNEY:





Helping Families Access Upgraded Homes

More than 65 households at Oak Park, an affordable housing community operated by Charter Oak Communities, moved out of aging, post-WWII housing and returned six months later to modern, updated homes. Family Centers played a critical role throughout the process. Resident Service Coordinator Xavier Bennett worked one-on-one with each household and served as the liaison with property management, helping residents navigate the many logistical and administrative requirements involved in leaving — and ultimately returning home.



Reaching Her Goals

"I had no idea that reaching out to the Parents as Teachers program would change the trajectory of my life for the better. Jen supported me not only as a mom, but as an individual. I was encouraged to work toward my goals and reminded of my self-worth. Now, I feel such a strong sense of pride being able to support families who, in many ways, look just like mine."

ELIZABETH CID
Program Support Specialist,
Family Centers Family First
Former Parents as Teachers participant



Helping Families Navigate

"Thanks to the Resident Services Coordinator (RSC) provided by Family Centers at my Charter Oak Community, my daughters were accepted into the Horizons education program. The RSC guided us through the entire process, from application to eligibility and without that support, my family wouldn't have had access to this incredible opportunity. Now, my girls have a path from 2nd grade through college. We're truly grateful."

CLAUDIA AGUILAR
Community & Supportive Services participant



Finding a Job with Stability and Flexibility

"Getting this job helped me become stable. I now have money to pay my bills and the flexibility to be with my son. Because of my work hours, I'm able to drop him off and pick him up from school."

LINA CACHAYA
RITE participant

Opening Doors to Opportunities

$3.6M
EARLY CARE & EDUCATION
scholarships & tuition assistance

15,600+
ADULT EDUCATION
instructional hours

5,500+
COMMUNITY CONNECTIONS
home visits

970+
AFTER SCHOOL EDUCATION
tutoring hours

88% of
FAMILY FIRST
participating students showed academic growth.

90% of
PARENTS AS TEACHERS
prenatal participants had successful birth outcomes.

95% of
COMMUNITY & HUMAN SERVICES
participants avoided eviction.

100% of
INTENSIVE FAMILY PRESERVATION
participating families avoided having a child removed from their home.

OUR IMPACT

Health Care Services



"When I needed help, Family Centers was there for me and my children. They helped us get back on our feet. I'm so incredibly grateful."

ANTANA SHANTELL DAWKINS
Family Centers Health Care patient

Building a Healthier Future for Her Family

When We Met Antana

She was pregnant with twins, had recently left her partner, and was staying with her mother in a one-bedroom apartment with her two sons, ages 2 and 11. Well into her third trimester, she had received limited prenatal care.

How Family Centers Helped

Referred to Family Centers by Greenwich Hospital, Antana enrolled in Family Centers Health Care for prenatal care and pediatric care for her children. Our team also connected her with:

- Parents as Teachers — in-home support from pregnancy through kindergarten
- Essential items — car seats, cribs, diapers, and clothing
- Community resources — YWCA, Greenwich Department of Human Services, and WIC benefits

Today

Antana and her children are living in their own home in Stamford and continue to receive health care at Family Centers.

ANTANA'S FAMILY CENTERS JOURNEY:

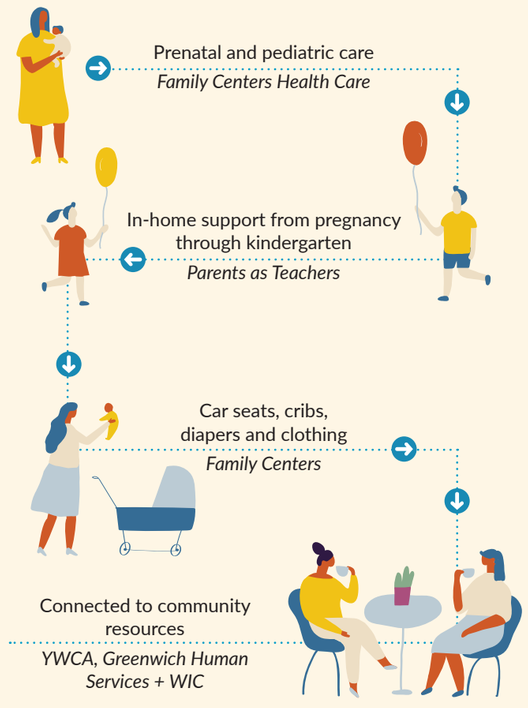



Expanding Access to Dental Care

The Mark Family Dental Health Center expanded this spring from one dental chair to three, increasing capacity to meet the growing demand for dental care in lower Fairfield County. One of the few dental providers in Greenwich that accepts HUSKY Health, the Center's expansion was made possible by principal donors Arlene and Reuben Mark and federal and community partners.



A Dentist Who Puts You at Ease

"Dr. Winhoffer was wonderful! ... He was kind, funny, caring, and incredibly gentle throughout the entire visit."

REBECCA EXANTUS
The Mark Family Dental Health Center patient



Support That Stays With You

"I just wanted to say that I am very grateful for you and your help when I needed it the most those years. You have impacted my life in such a positive way! Thank you so much for your support & kindness …. I have always thought about you all these years."

JESENIA LOPEZ
Stamford High School Class of 2014,
School Based Health Centers patient



Finding Strength Through Therapy

"After a year of therapy, I feel like I have learned to overcome adversity… Nothing in life is more important than being well emotionally and mentally."

JOSUE PEREZ
Outpatient Behavioral Health client

Expanding Access to Health Care

18,000+
MEDICAL visits

17,000+
MENTAL HEALTH visits

2,700+
DENTAL visits

450+
GRIEF SUPPORT group sessions

83%
of patients with diabetes have it under control.

78%
of patients with hypertension have it under control.

94%
of Mental Health Care clients say our services helped them manage or resolve their problems.

94%
of CARES clients are virally suppressed, vs. **74%** across Connecticut.

THANK YOU TO

Our Donors

Gifts listed were made between July 1, 2025 and June 30, 2026.

We are deeply grateful for the generosity that makes our work possible. Thank you to all who support Family Centers and the people we serve.





$200,000+

Anonymous (2)
Marge and Bill* Berkley
Laurie and Peter Grauer
Harold W. McGraw III Foundation, Inc.
The Harold W. McGraw, Jr. Family Foundation
Lone Pine Foundation, Inc.
Sue and Steve Mandel
Arlene and Reuben Mark
The Resource Foundation, Inc.
The Suzanne McGraw Foundation Inc.

$100,000 – $199,999

Anonymous
Bloomberg Philanthropies
Kate and Jim Clark
The Goodnow Fund
The Grossman Family Foundation
Nancy and Bob Selander
Victoria and Mike Triplett
Viking Global Investors L.P.

$50,000 – $99,999

Berthe M. Cote Foundation
Fairfield County's Community Foundation
Gabelli Foundation, Inc.
The Ruth W. Brown Foundation
Wendy Stapleton and Chris McFerran
The Velaj Foundation
Debby and Peter Weinberg
Jean and Rick Witmer

$25,000 – $49,999

Anonymous
Jim Berger
Leigh and Ben Carpenter
Gregory Cashman
Nancy and Dominic Casserley
The Community Fund of Darien
Connecticut Community Bank, N.A.
Connecticut Health Foundation
Edward John Noble Foundation, Inc.
Megan Kearney Enright and Paul Enright
The Estate of Katharine K. Merritt
Samantha and David Flowerdew
Kim and Kenny Habul
Jenna Bush Hager and Henry Hager
Mary and Garrett Moran
New Canaan Community Foundation, Inc.
The Oaklawn Foundation
The Overbrook Foundation
Marree and John Townsend
Shirin von Wulffen and Frédéric Fekkai
W.R. Berkley Corporation
The Windmill Foundation, Inc.

$10,000 – $24,999

Lucy and David Ball
Dede and Mike Brooks
Kelly and Larry Buchalter
Karen Casey
Jan and Bob Dilenschneider
David Ennis
The Estate of Alan J. Edly
The Estate of Joan Lang
Fairfield County Business Collaborative for Education Equity
Patti Fast
Garden Homes Fund
Mindy and Jon Gray
Greenwich United Way
Alice and Chris Holbrook
Horizon Foundation
Kim and Flip Huffard
Nisha and Brian Hurst
Polly and Tom Ketchum
Kim Kispert and Dwight Jackson
Karin and John Kukral
Susan and Martin Lipton
Kristina and Frank Loverro
Alexa and Fernando Maddock
Colby and Blaine McClure
Valerie and Mike McKeever
Near & Far Aid Association
Kim and Adam Nemser
Barbara Netter
Mary Quick and Jim Daras
Ashley and Robert Reid
The Richard Davoud Donchian Foundation
Alexandra and Alex Robertson
John E. Rosenwald
S & L Marx Foundation
Diane and John Straus
Magali and Matthew Swanson
Lisa and David Tuttle
Terri and Chris Walker
Lois and Greg Willis

** Deceased*







$5,000 – $9,999

Anonymous
Amalia & Nicola Giuliani Foundation
Andrea and Bob Arnold
Broadway Cares/Equity Fights AIDS
Val and Jay Brown
Margot Bush
Cabana Lifestyle
CliftonLarsonAllen LLP
Crane Charitable Funds
Monique and Jason Cunningham
Lauren and John Driscoll
Ellis Hill, LLC
Greenwich Association of Realtors Community Foundation
Greenwich Hospital
Joli Gross
Bri and Greg Hart
Barbara and Edgar Harty
JP Morgan Chase & Co.
Peggy and Scott Kalb
Sally and Alex Lynch
The M&T Charitable Foundation
M. Bonnie Axthelm Charitable Foundation
Lexie and Mark Maruszewski
Mary-Jane and Rob McCormack
Ashley McCormick and Naveen Nirgudkar
Jenn and Bish McDonnell
Erica Mcloughlin
Stacey and Eric Mindich
Adelaide and George Mueller
Martha and John Murphy
Anya Namvar
NeighborShare
Dara and Tim O'Hara
Paula Oppenheim
Cristina and Andrew Orchulli
Lauren and Patrick O'Shaughnessy
ProLiteracy
Wendy and Paul Raether
Rachel and Adam Robison
Nicki and Charles Rose
Lauren and John Roth
Patti and Tab Shanafelt
Susan and Gene Shanks
Carter and Talbott Simonds
Natalie and Randy Simpson
Marion R. Stone
Tracy and Michael Sutka
Danielle and Luke Taylor
Kerry and Charles Tyler
Kathleen and Kevin Walsh
Kirsten and Tyler Webb
Alissa Zachary





SPECIAL FUNDS

Anne Firestone Ball Scholarship Fund
Audrey R. Blair Scholarship Fund
Cory Donnalley Scholarship Fund
Grauer Scholarship Fund
Joanna B. Schulman Fund
Joan Warburg Scholarship Fund
Laitman Fund
Laura M. Grauer Professional Enhancement Fund
Louise Hoyt Merritt Dalton Memorial Fund
Manacher Fund
Mark Family Emergency Response Fund
Thomas Burnett Campership Fund



THANK YOU TO

Our Donors

$2,500 – $4,999

The 1830 Family Foundation
Aircastle Advisor LLC
Brooke and Townsend Bancroft
Allison and Avery Bourke
Anne Bourne
Cary Brody
Marisa and Matt Brown
Ginge and Jim Cabrera
Deloitte
Jen Donnalley
Bob Donnalley
The Estate of Michael Craig Costin
First Presbyterian Church of Greenwich
Amy and Andrew George
Anne* and Carl Goodnow
Wendy and Richard Hokin
Jake and Jen Hyde
Beth and Jonathan Kern
Alison and Jimmy Knight
Ann Mandel
Samantha and Ryan Mollett
Morris Offit
Sara and Ryan Peters
Meredith Pyne and Jim O'Brien
Holly and William Russell
Leigh Ann and Bob Ryan
Alice and William Sherwood
Lisa and Scott Stuart
Heidi and Benjamin Sylvester
The Theodore B. Smart Fund
Alicia Tranen
Joy Ubiña
David Van Dyke
Erin and Rob Vendig
Dee and Pug Winokur
Terrie and Jay Wood
Peter Wright
Susan and Cliff Yonce

$1,000 –$2,499

Anonymous
Virginia and David Apple
Ellen and Martyn Ball
Lindsay and Patrick Barth
Sara and Phil Bartow
Marion Beale
Heather and Joshua Benn
Susan Benthall
Elizabeth and Ethan Bing
Kate and George Boudria
Denise Brennan
Lindsey Brown
Bridget and Stafford Bucknall
Alston Calabrese
Capitol Region Education Council
Melinda and Brian Carroll
Holly and Matt Cassin
Stefanie Chachra
Meghan and Robert Cioffi
Nancy and Jock Coffin
Margo and Clay Cole
Judy and Christopher Collins
Kelly and Michael Corroon
Ann and Sam Croll
CURANT Health
Julie Darwent
Stephen Dash
Ellen and Robert Davis
Phoebe and Nicolas de Croisset
Louisa and Chris de la Motte
Rachel and Adam Doneger
Annie and Jonathan DuBois
Katelyn and Brendan Dyson
Meg Edwards
Lisa and Kevin Edwards
Stephanie Brag Enestrom and Peter Enestrom
Chase and Patrick English
Geraldine and Steve Evans
Christina Croll Failing and Field Failing
Donna and Stuart Farber
Ayla and Antonio Farnos
Killeen and Joe Faughnan
Nancy and Frank Fazzinga
Meredith and Brian Feurtado
First Presbyterian Church of Stamford
Clay Floren
Claiborne Swanson Frank and James Frank
Marty and Jeff Gendell
Heather and Andrew Georges
Lile and John Gibbons
Gilead Sciences
Eleanor Gimon
Erin and Taylor Glasebrook
Lindsey and Jeff Goldfaden
Anne and Jim Green
Tracy and Keith Grossman
Ren and Spencer Harman
Hilary and Andre Haroche
Sally and Mike Harris
Melissa and Carney Hawks
Jane Herbert
Louise Herz
Teresa and Robert Hewitt
Susannah and Jim Heyworth
Judy Higgins
Michael Hobbs
Hilary and Ja Kao
Brett Kellam
Cheryl and David Kestnbaum
Alexandra and Cody Kittle
Karen and Mitchell Kuflik
Allie Kurd
Carole Lapunzina
Abigail Levy
Sally and Phil Lochner
William Looney
Debra Lupardo
Ashley and Jamison Lynch
Sally and Kevin MacGuire
Isabel and Peter Malkin
Octavia and Tommy Melly
Sara and Brian Mendell
Nina Menz
Mallory Molenkamp
Daisy and Jack Neumark
Indra and Raj Nooyi
Bryna and Marco Noyer-Maingard
Martha and Anthony Okie
Carson and Sam Payton
Brooke Pederson
Addie Phillips
Tann Pinney
Dale and James Pinto
Mimi Pivirotto
Lindley and John Pless
Jamie and Nick Renwick
Abby and Jimmy Ritman
Alicia Robbins
Jean Rose
Kathy and Peter Sachs
Catie and Stephen Salyer
Molly and Teddy Schiff
Christina and Harry Schwefel
Christina and Dan Seale
Jane and Paul Shang
Kathryn and Rory Shaw
Hope Shaw
Adam Silverman
Susan and Mason Sleeper
St. Francis Episcopal Church
St. John's Episcopal Church
Joanne and Chris Stavrou
Natalie Stein
Andy and Erin Stern
Emily and Brian Stern
Ann and Thayer Stewart
Rebecca and Alexander Stewart
Irina and Michael Straw
Nonie and John Sullivan
JD Summa
Jessica and Peter Thomson
Keely Thune
Catherine and David Tompkins
Yenny Toone
Dennis Torres and James Taylor
April Vehslage
Veronica Beard
Sam Walker
Andrea and Larry Warble
Anne and Howie Ward
Lana and Ben Welsh
Ali and Brian Wolfe
Emily Wolowitz
Amanda and Doug Wurtz
Jim Xhema
Paul Zimmerman

Up to $999

Anonymous (3)
Jared Abbey
Richard Agatstein
Ronnie and Harry Agress
Jennifer Aiello
Christopher Allwin
Donna Amaro
Craig Appel
Anne and Peter Ardery
Katharine Ashworth
Jannell and Lance Bakrow
Leo Balestri
Lucy and John Barrett
Jane and Ken Bartels
B K and John Bates
Sophia and Michael Bermingham
Bran and Stuart Berni
Judy Betz
Maria Biondi
Jody Bishop-Pullan
Laura Blair
Scottie and Jason Bonadio
Lynn Borck
Bernice and Robert Braccia
Alda Braccia
Stephen Bradley
Ashlea Brown
Elizabeth and Doug Brown
Victoria Bruno
James Buck
Teresa Bulit-Gordon
Nancy and Duncan Burke
Joan Burns
Nanette and David Burrows
Joanne Cafarchio
Nathan Campbell
Gail Carmody
Ashley Carr
Emily Caruso
Tiernan and Kieran Cavanna
Sonny Chan
Anna and Bosco Chao
Claire Cheng
Debra and Michael Clain
Kathy and Harry Clark
Janet and Michael Cling
Suzie and Andrew Cohen
Kenneth Conover
Patricia Conway
Lyn and Lang Cook
Janelle Coppola
Adam Coppola
Lauren and Chris Corrinet
Rita and Anthony Coscia
Kelly Coyne
Justin Crisp
Meg and Brad Critchell
Dominique and Dave Crosby
Silvia Cruz-Pierce
Mary and John Cuff
Shannon Cunningham
Karen Daley
Susan Davis
Heather Dawson
Patricia and David Deacon
Kathleen DeCruze
Sean DelValle
Joanne and Timothy Derwallis
Heather and Brendan Dickinson
Luis Diez
Jackie and Jamie Dimitri
Grace Djuranovic
Stuart Downie
Matthew Dripps
Rory and Chris Drury
Theresa Eddy
Jennifer and David Evans
William Ezzelle
Jay Feinsod
Mairead Finn
Helen and Michael Firriolo
Jacqueline Fisher
Emily Fitts
Michelle Fleckenstein
Elizabeth Foley
Mary Ford
Claire and Alex Foster
Ashley and Charlie Fox
Shawn Frick
Susan Fruitman
Mariann and Carl Funch
Susan and Brian Gaffney
Monique Gagnon
Lauren Gallagher
Kelly Garvey
Jennifer Gaylord
Christina Genovese
Nancy Giges
Susan Goodell
Judith and Albert Gordon
Christie and Allen Green
Janet and Steve Grimm
Elizabeth and Jeffrey Hafter
Helen Hall
Cindy and Brian Handy
Susan and Paul Harinstein
Irene Harned
Nicole and Christopher Harris
Marilyn and Steven Hart
Gale and Tom Hartch
Jen and Peter Hausmann
Michelle Haywood
Claire Henriques
Allison and Brett Hickey
Carolyn Hiller
Bonnie and Michael Hirschfeld
Angela and James Ho
Dale and Stephen Hoffman
Robert and Katherine Hogan
Karen Hopp
Jeanne Host
Frank Howlett
Nancy Huh
Callie Hulick
Sara and David Hunt
Carol and Patrick Hurley
Blair Husain
Mary Huyck
Fumi Ito
Lee Jackson
Jisha Jacob
Johnathan Jacobs
Jennifer James
Jean Marie and Doug Jamieson
Anna Janis
Becca and Bon Jasperson
Danielle Jean-Guillaume Sittol
Steph Johnson
Penelope and Alistair Johnston
Julie Johnston
Anne Jones Dawson
Tricia Kapp
Lyn Kaufman
Cornelia and Penn Kavanagh
Virginia and Henry Keeshan
Cary Keigher
Eleanor Kelley
Justin Kern
Jessica Kleinknecht
Kerith and Tom Knechtel
Timothy Kolber
Sandra and David Kostel
Florence Krupa
Sachin Kulkarni
Lindsey Kupferman
Elizabeth and Doug Lake
Dana Lascala
Jane Lazgin
Kerri Leavay
Lissa and Matt Levy
Naomi Lieberman
James Linden
Tomas Llobet
Nancy Lomazzo
Barbara Lott
Natasha Luboski
Elizabeth Lukes
Cindy Lyall
Susan Lynch
Laurie and Peter Maglathlin
Tia and Michael Mahaffy
Erica Maher Silverman and Todd Silverman
Brian Mahoney

** Deceased*

THANK YOU TO

Our Donors

Up to $999 (continued)

Gerry Male
Amy Manacher Nulsen
Thomas Markey
Michelle McCool
Meghan and John McCormick
Michael McNamara
Mediaocean
Ellen and Joel Mellis
Ed Mendelsohn
Merck & Co., Inc
Karen and Robert Metrey
John Midy
Anne and Philip Miller
Molly Milligan
Stephanie Milligan
Sage and Tony Minella
Sue Mirza
Cara Moore
Kendall Moore
Michael Mora
Barbara Mountain
Margarita Munoz
Jessica Murphy
Demetria Nelson
Ruth and Marc Newberg
Eliza and Andrew Niblock
Melissa and Bill Nook
Noroton Presbyterian Church
NSSSP
Joyce Oberdorf
Erin O'Gorman
Justina Okogun
Ariana O'Malley
Margot O'Mara
Barbara Omerod-Glynn
Augistina Ortego
Carmen Ortiz
Cheryl and Jonathon Packard
Nancy Palmer
Phoebe Paradopoulos
Catherine and Frank Parker
Edgar Pastrana
Chris Patrona
PayPal Charitable Giving Fund
Jane and Michael Perelman
Leslie and Michael Petrick
Susan Pfeil
Angel Pia
Joanna Pisani
Nancy Pivirotto-Barbe
Katherine Plavan
Sharon and Josh Polan
Lolly and Robin Prince
Kenneth Pun
Lisa Pyne
Judith and Joel Rein
Lauren Ricketts Maitland
Nicole Roberts
Jill and Thomas Robey
Kimberly Rosenbaum
Barbara and Jacob Rosenberg
Jonathan Rotholz
Jo Anne Rubin
Christina Russell
Ashley Sabia
Barbara and Evan Salop
Melissa Salottolo
Dorianne Samuels
Isabel San Martin
Kathleen Sartorius
Diane Saul
Jan Schaefer
Ellen Schechterman
Karen Schlanger
Lisa Schwartz
Sasha Scott
Urling and Robert Searle
Suzanne and Tim Sennatt
Diana Serrell
Leslie P. Sexer and Perry Ochacher
Tyler Shanafelt
Jennifer and Michael Shannon
Ruthann and Robert Short
Kathleen Shoztic
Wendy and Scott Siegel
Mary Ellen Sikorski
Katie and Jonathan Simon
Anna and Larry Simon
Sheila and Mark Simonian
Judith Singer
Jennifer Sklar
Nancy and Bob Sparan
Anastasiya Stalpinskaya
Valerie and John Stauffer
Sanders Stein
Mitchell Stern
Zachary Stern
Margaret Stevens O'Keefe
Lee and Chris Stewart
Ginger Stickel
Davidde and Ron Strackbein
Dana and Tom Sulger
Shelley Sun
Seweryn Sztalkoper
Thomas Teich
Todd Thomas
Kelly and Leighton Thomas
Annie and Ryan Thorp
Lindsay and Dick Thune
Kimberly Timko
Andrew Traub
Noelle Twigg
Heidi Udell
Dennis Unver
Richard Vaccari
Meghan Valencia
Mark Valente
Thomas Van Loan
Molly and Brodie Van Wagenen
ViiV Healthcare
Regina and Polyvios Vintiadis
Lily Volpe
Timothy Wagner
Nancy Waite
Lauren Walker
Kelly Wang
Barbara and Douglas Wells
Diane Wells
Corrine and Scott Welsh
Trish White
Eileen and Craig White
Linda and Carl White
Jessica Wiener
Vicky and Frank Williams
Michael Xifaras
Anne and Brett Yacoviello
Margo and Vincent Yade
Michelle Yonce
Stephen Yost
Jane Young
Karen Zeilnhofer
Anna and Roger Zeni

THANK YOU TO

Our Volunteers

Stella Adamis
Aircastle Ltd
Andrea Aldana
Bella Alexandrou
Amulet Capital
Whit Anderson
Leigh Ann Ryan
Virginia Apple
Nancy Axilrod
Nicole Badia
Ellen Ball
David Ball
Megan Baloutch
Lucy Barrett
Beth Barsanti
Sara Bartow
Donna Belcinski
Gary Beluha
Susan Benthall
Heather Berhalter
Marge Berkley
Sophia Bermingham
CC Bernstein
Judy Betz
Leonore Bianco
Elizabeth Bing
Julianne Biroschak
Alexandra Blake
Kate Boudria
Jen Boulette
Allison Bourke
Sue Bradbury
Sandy Bria
Addie Phillips Broadbent
Marisa Brown
Doug Brown
Brunswick
Kelly Buchalter
Dana Bucin
Carrie Bundock
Martha Byrd
Eric Byrne
Hannah Byrne
Molly Byrne
Alston Calabrese
Nancy Camp
Dave Campbell
Kristy Campos
Leigh Carpenter
Karen Casey
Sam Cashman
Perri Caso
Nancy Casserley
Holly Cassin
Jen Caviola
Briana Cepeda
Stefanie Chachra
Olivia Chantecaille
Gigi Chaux
Floyd Cheryl
Ellen Clark
Kate Clark
Amy Close
Margo Cole
Jenny Collins
Marilyn Collins
Lauren Corrinet
Paola Coughlin
Ann Croll
Jack Cuff
Monique Cunningham
Kat Curtin
Zehava Davis
Ellen Davis
Phoebe de Croisset
Louisa de la Motte
Deloitte
Stefania Di Giuseppe
Jan Dilenschneider
Mary Dillow
Gabriella Dimaggio
Amy DiTeodoro
Jean DiVincenzo
Helen Dixon
Allison Donnelly
Lauren Driscoll
Marigrace Dubas
Katie Duffy
Katelyn Dyson
Kelly Eddy
Fernando Eirin
Alden Elia
Stephanie Brag Enestrom
Chase English
Megan Kearney Enright
Lisa Errico
Christina Croll Failing
Patti Fast
Nancy Fazzinga
Sharon Ferraro
Sarah Fessler
Meredith Feurtado
Sherry Fields
Muffie FitzGerald
Sam Flowerdew
Meredith Flynn
Kevin Ford
Mary Ford
Ashley Fox
Jessica Franco
Paola Franco
Claiborne Swanson Frank
Rosemary Froelich
Mariann Funch
Nancy Fuzesi
Erin Gaudreau
Heather Georges
Yvette Ghannam
Erin Glasebrook
Katherine Godfrey
Lindsey Goldfaden
Jelisa Gonzales
Carl Goodnow
Julie Graham
Laurie Grauer
Ann Gray
Greenwich Country Day School
Greenwich High School
Joli Gross
Matias Guerrero
Kim Habul
Jenna Bush Hager
Sally Harris
Karen Harris
Chris Harris
Jennifer Hart
Bri Hart
Connor Hayden
Nikisha Hayes
Jane Herbert
Briana Hernandez
Michael Hodish
David Hogan
Alice Holbrook
Sarah Horner
Laurie Host
Frank Howlett
Lisa Howlett
Nisha Hurst
Blair Husain
Jen Hyde
Katuska Imperial
Charlotte Jackson
Mia Jones
Sandra Josephson
James Kaiarri
Jenna Karpowich
Elizabeth Katz
Gonzalez Keiry
Elizabeth Kennedy-Hill
Kim Kispert
Alexandra Kittle
Gwynnie Kleinkneckt
Kline Hill
Kerith Davies Knechtel
Arjun Kolluri
Mary Koukoumelidis
Petra Koukoumelidis
Joan Kravett
Maureen Krishna
Florence Krupa
Allie Kurd
Sarah Landman
Alex Laudico
Anthony Laudico
Camille Lavoie
Jane Lazgin
Richard Lee
Andrea Levine
Kathryn Libal
Sariah Lima
Jim Linden
Wing Ching Ivy Lo
Emily Loessberg
William Looney
John Love
Kristina Loverro
Pippa Loverro
Claudia Lucien
Cindy Lyall
Kyle Macdougal
Fernando Maddock
Denise Madinabeitia
Tia Mahaffy
Nicholas Majeste
Alice Maldon
Gerry Male
Tess Marciano
Arlene Mark
Topher Martinelli
Maryori Martinez
Maria Mata
Jen Matelski
Karen Matrunich
Colby McClure
Mary-Jane McCormack
Ashley McCormick
Bish McDonnell
Ann McEvily
Camilla McGraw
Mike McKeever
Louise McMinn
Nancy Meckel
Abby Mecsery
Sara Mendell
Louisa Michelagnoli
Jennifer Miller
Sam Milner
Mallory Molenkamp
Mary Moran
Simonetta Morrison
Adelaide Mueller
Anya Namvar
Steph Nastro
Kimberly Nemser
Daisy Neumark
Peter Novajosky
Bryna Noyer-Maingard
Nothando Nzuza
Joyce Oberdorf
Cristina Orchulli
Sarah Overbay
Nancy Palmer
Carson Payton
Brooke Pederson
Karolay Peña Jimenez
Sara Peters
Joanna Pisani
Mimi Pivirotto
Lindley Pless
Kismat Plummer
Ashley Pritchard
Meredith Pyne
Nancy Ramer
Chip Raymond
Jan Raymond
Ashley Reid
Annie Reid
Howard Reiss
Sarah Rendon
Shannon Reynolds
Abby Ritman
Charlotte Ritman
Milagros Rivera
Adrienne Rivera
Alicia Robbins
Linda Roberts
Alexandra Robertson
Rachel Robison
Ashley Rodriguez
Mary Rodriguez
Nicki Rose
Barbara Rosenberg
Juana Salazar
Chris Samuel
Diane Samuels
Jasmin Sanchez
Michelle Santana
Kathleen Sartorius
Jane Scaramella
Ellen Schechterman
Joseph Schiro
Sharon Schoen
Lynn Schwartz
Alexandra Steel Scott
Christina Seale
Nancy Selander
Judy Sgammato
Kathryn Shaw
Tim Shea
Erica Silverman
Carter Simonds
Karen Simpson
Natalie Simpson
Judy Singer
Susan Sleeper
Maeve Smith
Courtney Spada
LN Sriram
Wendy Stapleton
Silvana Stein
Natalie Stein
Margo Steinbach
Margaret Stevens
Ann Story
John Straus
Irina Straw
Nonie Sullivan
Tracy Sutka
Danielle Taylor
Jessica Thomson
Sarah Toepke
Catherine Tompkins
Victoria Triplett
David Tuttle
Nick Vaccaro
David Van Dyke
Robert Vendig
Laurel Villarente
Inga Voloshin
Shirin von Wulffen
Karen Vulgar
W.R. Berkley Corporation
Sari Wacks
Nan Waite
Terri Walker
Kristen Walmsley
Kevin Walsh
Sue Warner
Addler Weinberg
Eileen White
Courtney Wilson
Jean Witmer
Emily Wolowitz
Amanda Wurtz
Susan Yonce
Paula Zanol
Flavia Zavala